



Bergamo | Italy | mcsgroup.it



Bergamo | Italy | termoeltronica.it



Dears:

ARAB NOVELTIES FOR WEAVING & TERRY CO.-(EL SHEIK GROUP)

El-Rahbeen Industrial Zone
El Mahalla El Kubra
Gharbia
Egypt

Our ref.: GB/GB
Urgnano (Italy), 10.06.2023

ORDER CONFIRMATION 23067

DYNAMICA sprint



TERMS OF SALE

www.mcsgroup.it

Your ideal partner since 1963



ORDER CONFIRMATION 23067
ARAB NOVELTIES FOR WEAVING & TERRY
CO.
EGYPT
10.06.2023



Bergamo | Italy | mcsgroup.it



Bergamo | Italy | termoelettronica.it



OUR PROPOSAL

Quantity	Type	Model	Loading capacity for each chamber and total (kg)*	Microprocessor	ITMA 2023 Special discounted price Euro (€)
1	DYNAMICA SPRINT (multi-rope)	DYS-1XXTT	1x300= 300	PCTE-15 by TERMOELETTRONICA	
1	DYNAMICA SPRINT (multi-rope)	DYS-2XXTT	2x300= 600	PCTE-15 by TERMOELETTRONICA	

*base on 100% cotton, with minimal weight 300 g/linear meter, for 300 kg chamber.

We also confirm the load with terry towel fabrics of 1000 g/m2 and width up to 2400 mm.

Bear in mind that a rope length greater than 1000 meter could be difficult for the good result of a process.

MCS produces 100% in Italy.

TERMOELETTRONICA produces 100% in Italy.

TERMS OF SALE

DELIVERY TIME: the machines will be shipped from MCS within one hundred and sixty-five (n. 165) days of receipt of the advance and the technical data necessary to produce them and provided that the machines are 100% paid for before their departure from MCS or that a Letter of Credit has been opened within thirty (n. 30) days of the advance payment and is in the hands of MCS.

INCOTERMS: C.I.F. Alexandria (Egypt)

PACKING: included (for container).

MOUNTING/COMMISSIONING:

Responsibility of MCS: salaries of Technicians.

Responsibility of Client: air tickets, transport, hotels, and expenses (25 Euros/day) for each Technician.

GUARANTEE: 12 months. Normal wear and tear on consumable materials is not considered a part of the warranty.

ORDER CONFIRMATION 23067
ARAB NOVELTIES FOR WEAVING & TERRY
CO.
EGYPT
10.06.2023



Bergamo | Italy | mcsgroup.it



Bergamo | Italy | termoelettronica.it



PAYMENT:

With bank transfer:

- 30% as an advance;
- 70% notice of ready machine.

Another possible payment method:

- 30% as an advance;
- 70% with Confirmed and Irrevocable Letter of Credit, payable against Bill of Lading (the Letter of Credit must be opened within 30 days of the advance payment).

Bank expenses and any kind of commissions in the customer's country will be at buyers expenses while the seller will assume the bank expenses incurred in their own country.

VALIDITY OF THIS OFFER: 15 days.

OUR BANK:

Bank where to pay the advance/bank transfer:

BCC BERGAMASCA E OROBICA S.C. – Largo Europa, 6 – CAP: 24050 - Spirano (BG) - Italia

SWIFT: ICRAITRRQ40

IBAN: IT 23 L 08940 53560 000001015957

Bank where to open the Letter of Credit:

ICCREA BANCA S.p.A. – Via Lucrezia Romana, 41/47 – CAP: 00178 - Roma (RM) - Italia

SWIFT: ICRAITRRXXX

MCS Officina Meccanica S.p.A.

Via Provinciale, 581 – CAP: 24059 – Urgnano (BG) - Italia

Cost of technicians (local & foreign) at customer's charge;

- Fly ticket, for transport, lunch, and refreshment for local & foreign Technician up to monthly period.

- Hotel with food and transport.

- Pocket money € 25 per day for Technician.

ORDER CONFIRMATION 23067
ARAB NOVELTIES FOR WEAVING & TERRY
CO.
EGYPT
10.06.2023



Bergamo | Italy | mcsgroup.it



Bergamo | Italy | termoelettronica.it



MOUNTING AND COMMISSIONING

1. Parts excluded from MCS supply:

- Electric connections
- Hydraulic connections
- Pneumatic connections and protection tubes
- Building works
- Interception valves
- Equipment required for erection, such as crane, winches, etc.

2. The following personnel is required for each machine commissioning:

- A specialized Mechanical Technician.
- A specialized Electrical Technician.
- A specialized Technologist-Dyer for a maximum of five working days. In addition to the five days, the daily value of the Technologist will be 580 Euro.

On customer's request and at least fifteen days in advance, we can place the required personnel at his disposal.

3. Customer's assistance during erection and commissioning

The customer should make available at least one qualified mechanic of the maintenance service as well as one unskilled worker to assist our personnel.

Moreover, if necessary, the customer should provide for suitable assembly fixtures.

4. Requested interventions of our personnel

The customer should inform MCS at least one week in advance about a required intervention of MCS personnel for erection and commissioning. The respective communication has to be made through our Agent. The date will be fixed by mutual agreement.

5. Cost of technicians (local & foreign) at customer's charge:

- Fly ticket, local transport, lunch, and refreshment for local & foreign Technician up to warranty period.
- Hotel with foods and transport.
- Pocket money € 25 per day for Technician.



Bergamo | Italy | mcsgroup.it



Bergamo | Italy | termoelettronica.it



TECHNICAL DYNAMICA SPRINT: equipment

1. Multi-suction circulation pump (MCS Patent), with new pattern that guarantees more durability, with variable speed motor.
2. Special system for products inlet, directly into the machine body.
3. Fix section nozzle, diameter 273 mm, special for terry towel, model HYDROFLOW.
4. Automatic self-cleaning static filter, SCSF (Self Cleaning Static Filter).
5. Internal plaiter (one each chamber) for the perfect arrangement of the fabric.
6. Water preparation tank with level control and recirculation pump, model MST (Machine Side Tank). Volume, approximate, 1:5 with respect to the total load of the machine.
7. Quick drain system, model MQD (Machine Quick Drain).
8. N. 2 preparation tanks to add products, with level probe, indirect heating coil, mixer, mains water filling and water recirculation from the machine.
9. Seam detector and fabric circulation control.
10. Flow meter of water fill.
11. Wall rinsing (one each chamber).
12. Pre-assembled electrical and pneumatic connections on the machine.
13. On-off valves in steel, model ITALVALVOLE.
14. Electrical cabinet and cable holder in steel..
15. TERMOELETTRONICA 15" touch-screen microprocessor, model PCTE-15.
16. Including one to three (n. 1-3) machine water filling valves and up to two (n. 2) batch discharge valves (excluding the drain that is already included in the supply) (Customer choice).
17. Machine finish: Fioretti Finished (special MCS) or Sand Blasted.
18. All parts, in steel, in the inner body of the machine in contact with the fabric are made of 316/316L steel.
19. Set of standard spare parts.

The best performance of the machines can be achieved with the following technical conditions:
 water = 2 - 4 bar
 steam = 5 - 3 bar
 compressed air = 6 - 8 bar



Bergamo | Italy | mcsgroup.it



Bergamo | Italy | termoelettronica.it



TECHNICAL DATA UNDER CUSTOMER CONFIRMATION:

- Water pressure (bar)*?
- Steam pressure (bar)*?
- Compressed air pressure (bar)*?
- Electric voltage (Volts – Hertz)?
- Water inlet (1 or 2 or 3)?
- Discharge water (1 or 2)?
- Positioning machine: DYS-1XTT right side (drawing 5158) or left (drawing 5159)?
- Positioning machine: DYS-2XTT right side (drawing 5160) or left (drawing 5161)?
- Machine finishing: Fioretti Finished (MCS) or Sand Blasted?

The best performance of the machines can be achieved with the following technical sheets:

- water = 2 – 4 bar;
- steam = 6 – 8 bar;
- compressed air = 6 – 8 bar.



TECHNICAL CHARACTERISTICS

	[]	DYS-1XXTT	DYS-2XXTT
Maximum design temperature	°C	144	144
Maximum working speed	m/min	200	200
Electric power circulation pump motor	kW	7,5	15
Injection pump motor electric power	kW	1,5	1,5
MST pump motor electric power	kW	2,2	2,2
Electric power unloading reel motor	kW	0,75	2x0,75
Electric power internal reel motor	kW	2,2	2x2,2
Plaiter motor electric power	kW	0,25	2x0,25
Electric power tank mixer motor	kW	2x0,37	2x0,37

At 60 Hz, the injection pump motor goes from 1,5 to 2,2 kW and the MST pump motor goes from 2,2 to 3 kW.

* Powers valid for machines installed up to 1000 meters above sea level.

The data can be modified without notice to improve the performance of the machines.

The best performance of the machines can be achieved with the following technical sheets:

- water = 2 – 4 bar;
- steam = 6 – 8 bar;
- compressed air = 6 – 8 bar.



Bergamo | Italy | mcsgroup.it



Bergamo | Italy | termoelettronica.it



Plattform group

DESCRIPTION OF THE MACHINE

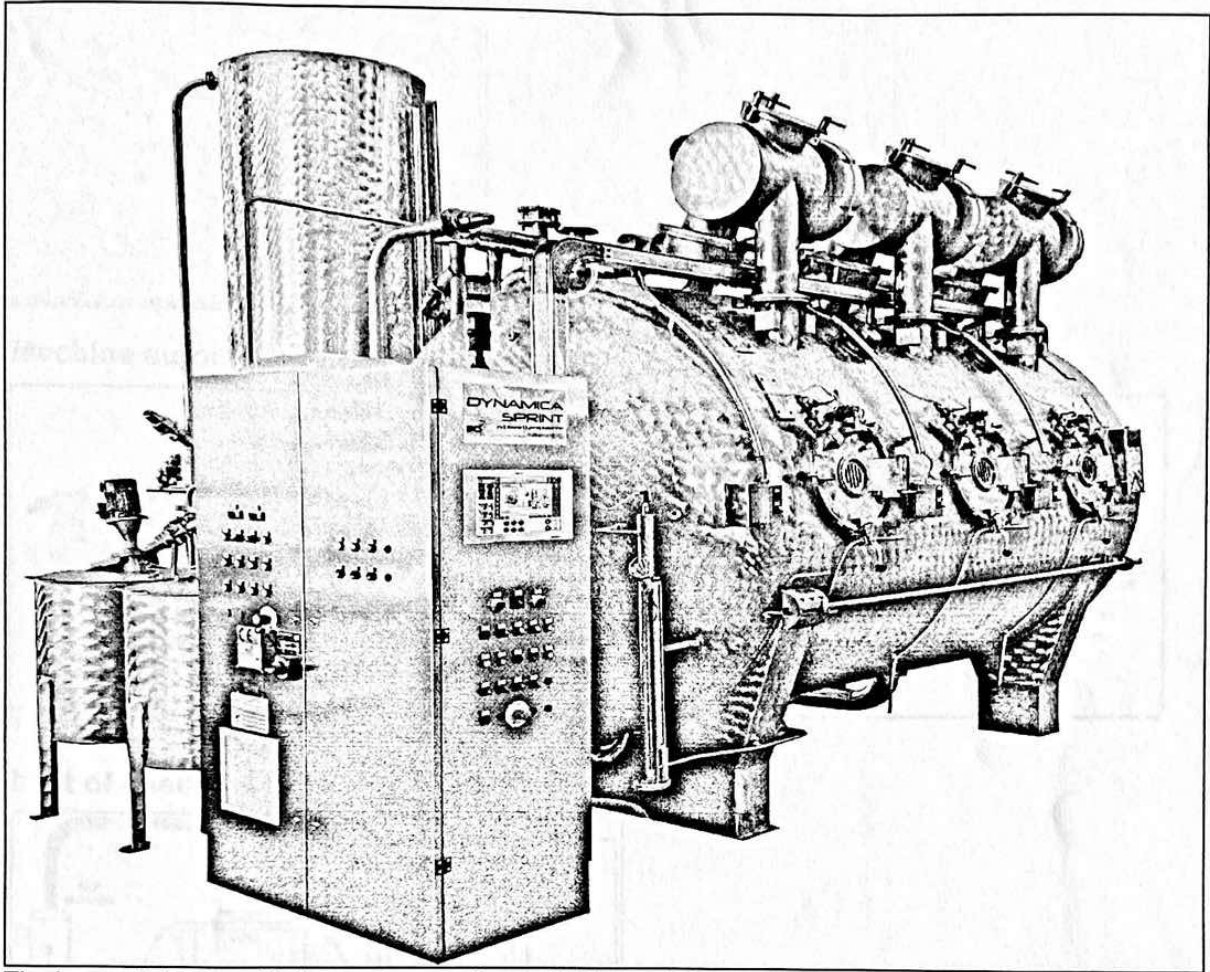

The image, it is not said, that represents the model (capacity) of the offered machine.

Main circulation pump – Mod. MULTI-SUCTION

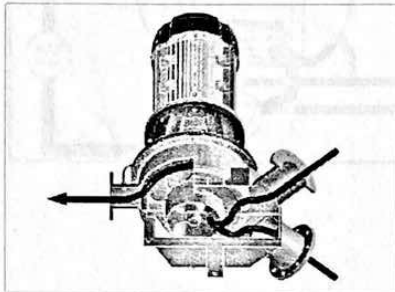

ORDER CONFIRMATION 23067
ARAB NOVELTIES FOR WEAVING & TERRY
CO.
EGYPT
10.06.2023



Bergamo | Italy | mcsgroup.it



Bergamo | Italy | termoelettronica.it



Plaiter group

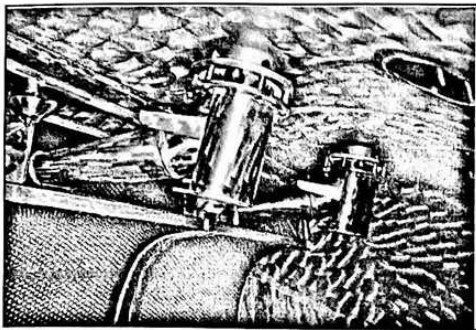

Machine automatic filter – Mod. SCSF (Self Cleaning Static Filter)

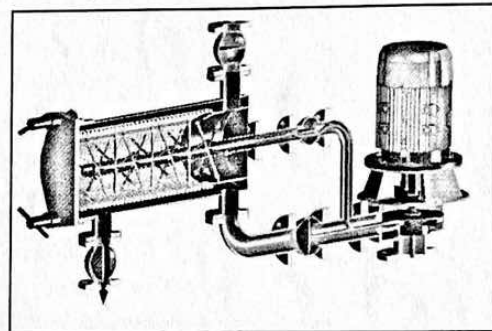
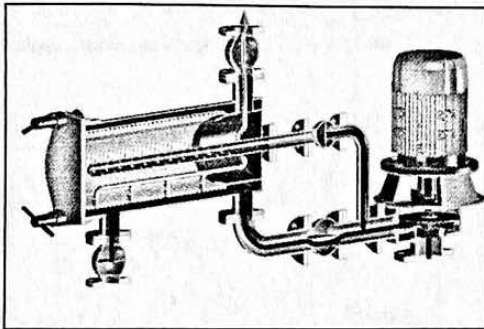

Inlet of chemical products

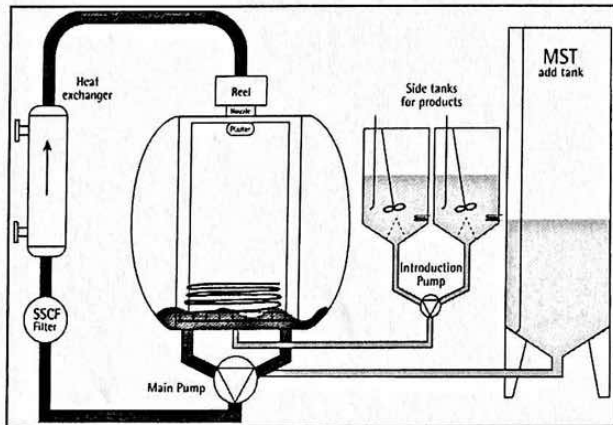



Liquor preparation tank - Mod. MST (Machine Side Tank)

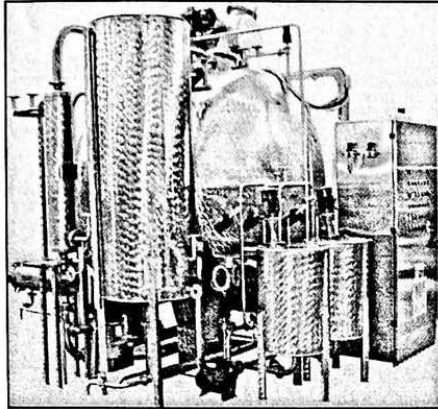

Add tank for auxiliaries/chemicals/dyestuff products

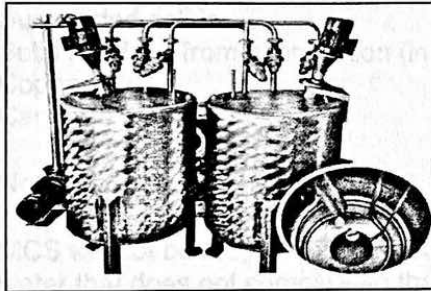

We recommend not using products that generate chloride ions (Cl⁻), such as Sodium Chloride (NaCl). Instead of this we recommend Sodium Sulfate (Na₂SO₄).
 In addition, we don't recommend the use of products that can generate chlorine dioxide ions (ClO₂⁻), such as Sodium Chlorate (NaClO₃).
 We will not assume any responsibility for the incorrect use of chemicals and auxiliaries.



Bergamo | Italy | mcsgroup.it



Bergamo | Italy | termoelettronica.it



WATER SPECIFICATIONS

The following water specifications with the stated values ensure the adequate quality of the process and avoid, eventual, damage to the machine.

Requested values:

Manganese (Mn)	<0,02	mg/L
Iron (Fe)	<0,1	mg/L
Nitrate (NO ₃ ⁻)	<50	mg/L
Nitrite (NO ₂)	<5	mg/L
Calcium carbonate (CaCO ₃)	60	mg/L
Silicon dioxide (SiO ₂)	3	mg/L
Solid residues	<50	mg/L
Water hardness	<5° dH (6,25° eH; 8,95° fH; 5,2° USA)	
Organic substances	<20 mg/L (KMnO ₄ test)	
Color	without color	
pH	7	
Salinity/TDS	150	mg/L
Odor	odorless	
Suspended solids	<1	mg/L
Solid residues from evaporation (inorganic load)	<500	mg/L
Copper (Cu)	<0,005	mg/L
Carbon dioxide	not present	

Note: mg/L = ppm

MCS will not be responsible in case of problems to the machine caused by the quality of the water that does not comply with the values stated above.

We recommend not using products that generate chloride ions (Cl⁻), such as Sodium Chloride (NaCl), instead of this we recommend Sodium Sulfate (Na₂SO₄).

In addition, we don't recommend the use of products that can generate chlorine dioxide ions (ClO₂⁻), such as Sodium Chlorite (NaClO₂).

We will not assume any responsibility for the incorrect use of chemicals and auxiliaries.



Bergamo | Italy | mcsgroup.it



Bergamo | Italy | termoelectronica.it



GENERAL SALES CONDITIONS

1) CONTRACT – The order is considered valid only upon receipt of confirmation of order, duly signed for acceptance by the Purchaser. Any modification that the Purchaser should later wish to make will not be considered valid unless accepted in writing by the Seller, eventually specifying new delivery terms and prices.

2) PLANS AND DRAWINGS – Sizes, illustrations, drawings, etc. are not binding. For weight a tolerance of $\pm 5\%$ is allowed according to the type of equipment to be supplied with the plant and/or machinery. Any technical drawing or document enabling the manufacture, processing, or assembling of the products sold or of parts of them given to the Purchaser, whether before or after entering the contract, shall remain exclusive property of the seller. The drawing or documents here above shall be used by the Purchaser nor copied, reproduced, or transmitted to third parties without the Seller's consent.

For electrical equipment, reference should be made to the supply conditions as settled by the electro-mechanics and electronic industries.

The Seller is freed from any responsibility due to possible delays in delivery or regarding the quality of the materials, if the supply of the latter, was imposed by the Purchaser.

3) PRICES AND PAYMENT TERMS – The reference that may be made to commercial terms (ex-works, FOB, CIF, etc.) is understood to be made to the Incoterms of the International Chamber of Commerce in the text in force now of entering the contract. Payment is always to be considered as net cash at the Seller's address and is to be done according to the terms settled in the contract. As a rule, the payment form considers a down payment of at least 30% of the total value of the goods supplied. Missing of accessory equipment that does not prevent normal use of the plant and/or machinery is not a valid reason for partial or total suspension of payment. Modifications or additional equipment required by the Purchaser carried out on the plant and/or the machinery already ordered must be paid for when settlement is made. If forwarding of the goods is delayed on Purchaser's request or by Purchaser's default, the latter must pay all the related expenses.

4) RESERVATION OF PROPRIETARY RIGHTS – The plant and/or the machinery will remain the Seller's property until all of its claims resulting from the contract have been paid in full. The Purchaser cannot resell or give as a guarantee the purchased plant and/or machinery without first having paid the full price of it to the Seller, who must be notified immediately by registered letter of the procedures actuated by third parties against the plant and/or the machinery. Violation of the terms settled by the present item gives the Seller the right to terminate the contract. In this case the Seller must inform the Purchaser that he wishes to enforce the clause that allows termination. The Seller will then have the right to ask for damages for all the expenses resulting from the contract termination. After the delivery of the goods, all risks will be on Purchaser's account. It is understood that expense resulting from authorised drafts and/or renewed drafts, if not paid on maturity, do not affect the agreement as to the place of payment, which must in fact be at the Seller's address.

5) DELIVERY – If not otherwise agreed upon, delivery of the goods is intended ex-works. The delivery date, which is to be considered indicative, is to be calculated from the date of payment of the percentage as stated in paragraph 3 to the date of advice that the goods are ready to be shipped. Observance of the delivery terms agreed upon presumes the observance of all the obligations stated in the contract by the Purchaser. The delivery date may be postponed due to circumstances beyond the Seller's control, such as strikes, fires, floods, lack of motive power, delay in receiving materials from sub-manufacturers etc. It may also be post-poned if there are delays in obtaining permission from the Authorities, lack of documents or information necessary for the execution of the order, or following modifications requested later by the Purchaser. The Seller has the right to cancel the contract either in part or in full if the indicated causes beyond his control prevent or delay execution of the contract and/or the delivery of the plant and/or machinery, without the Purchaser being entitled to claim compensation or allowances of any kind. If, due to the fault of the Seller, there is a delay in delivery, the Purchaser, after having proved that he has been damaged, may, for such damage, request as compensation under tacit agreement that no further claim is made, an allowance of a maximum of 0.25% of the value of the part of the consignment that has

ORDER CONFIRMATION 23067
ARAB NOVELTIES FOR WEAVING & TERRY
CO.
EGYPT
10.06.2023



Bergamo | Italy | mcsgroup.it



Bergamo | Italy | termoelettronica.it



been delayed and for each week of delay, with an exemption the first 30 working days. Said penalty must not, however, exceed 5% of the value of the non-delivered part (referring only to plant and/or machinery, accessories and equipment excluded). All other responsibilities or allowances by the Seller to the Purchaser as direct or indirect consequences of the delay are excluded. The possibility for the Purchaser to cancel the order for such delay is also excluded.

6) PACKING – If the Purchaser does not expressly state otherwise, the Seller will provide packing at his own discretion, and such packing is to be considered a state-of-art execution if accepted without questioning by the carrier.

7) TRANSPORTATION – The goods always travel on account of the Purchaser, at his own risk, even if delivery free at the Purchaser's address is agreed upon. The Purchaser may duly check the goods before acceptance and express his own reservation. If carriage of goods is partially or totally delayed due to the Purchaser's fault, all risks and/or responsibilities for the conservation of the plant and/or machinery, change from the Seller to the Purchaser as from the date of advice that the goods are ready for shipment, irrespective of the fact that the Seller may or may not have right of ownership.

The Seller may also claim storage charges.

8) TESTING – Before delivery is done, testing of the plant and/or machinery to be delivered will take place at the Seller's factory. Testing must also be carried out according to the techniques and procedures settled for that type of plants and/or machinery, as per conditions agreed upon in writing, between the two interested parties. If the Purchaser should wish to be present during testing, he must request in advance to be advised. A functional testing may be carried out when the plant and/or machinery has been installed, if expressly requested by the Purchaser, by the Seller's specialised staff. The Purchaser, in this case, must pay testing expenses.

9) GUARANTEE – The Seller guarantees the plant and/or machinery for 12 months as from date of start-up, and however, not more than 15 months from the date of shipment. More than 48 working hours per week will reduce, proportionally the period of guarantee. For certain articles, expressly stated in the contract, a different period of guarantee from the one stated in the previous paragraph may be established.

The guarantee covers all manufacturing and working faults and faulty materials, the latter only when it can be ascertained as such by testing methods and equipment at Seller's disposal. Deficiencies and faults due to normal wear and tear are not covered by the guarantee.

The Purchaser has the right, at Seller's discretion, to have those parts which are proved to be faulty, either substituted or repaired, all other forms of guarantee are excluded. In particular, compensation for direct or indirect damage caused to people, things, production, even if it is due to bad operation of the equipment and/or machinery installed on the Sellers plant and /or machinery, or due to faulty materials or construction, is excluded.

The Purchaser must advise Seller of any fault as soon as it is found, and on request, send to the Seller's factory those parts which are to be substituted or repaired free of charge. The Purchaser must allow the Seller the necessary time to substitute or repair such parts, as well as provide to collect the new or repaired parts. If the parts are to be repaired or substituted at the Purchaser's address, the latter must supply the necessary auxiliary labour. If the claim proves to be unwarranted the expenses of substitution and/or repair will be charged to the Purchaser. The guarantee excludes faults deriving from causes beyond control, bad installation (if this is not carried out by the Seller), carelessness or unskilfulness of the operator, overload and other causes of this kind.

The guarantee ceases to be valid if the Purchaser has modified the plant and/or machinery or part of it without the Seller's written permission.

Obligation deriving from guarantee does not authorize suspension of payment, which anyhow, has to be done at maturity and at the conditions agreed upon. If the Purchaser has not duly made all payments, he cannot ask Seller to fulfil the obligations of the guarantee.

10) DISPUTES – The disputes, according to the contract, must always be discussed at the Seller's address. Any dispute regarding enforcement and interpretation of the contract will be decided by 3



Bergamo | Italy | mcsgroup.it



Bergamo | Italy | termoelettronica.it



arbitrators who will act in a friendly manner, nominated as follows: one by the Seller, one by the Purchaser and one by A.C.I.M.I.T.

The respective expenses are to be paid by the defaulting party.

For any dispute the competent Court of Justice is the Court of Bergamo, also in case of payment against drafts.

11) VALIDITY – The order implies acceptances of the above general sales conditions, to which no exceptions can be made, unless expressly stated in writing.

These contract regulations may be interpreted only according to Italian law and the Italian text of these regulations.

12) SUPERVENING UNCONSCIONABILITY - The inclusion in these General Terms and Conditions of Sale of the Hardship Clause is agreed by the Parties. The Parties agree that, in accordance with the provisions of art. 1467 of the Italian Civil Code, the situation of excessive burdens occurred (hardship) can be recognized in the event of very serious circumstances, such as by way of example and not limited to: extreme currency devaluations, changes in exchange rates, change in the customs regime of contractual products, considerable increases in the cost of raw materials or in transport costs. In these circumstances, the Seller reserves the right to increase the price agreed in the Contract by sending the proposal to the Buyer who has the right to withdraw from the contract by communicating it to the Seller by registered letter with return receipt within 15 (fifteen) days after receiving the notification of the price increase notice. Failing this, the Buyer's will to accept the price increase will be understood as implicit.

i

The terms of sales should be interpreted according to "INCOTERMS 2020".

Documentary credits should be interpreted according to "UNIFORM REGULATIONS AND USE OF DOCUMENTARY CREDITS 1993" of the International Chamber of Commerce (ICC) in Paris – (brochure N. 500).

For acceptance

We appreciate the trust

(The Customer)

Giovanni Bettani (MCS Group)

MCS Officina Meccanica s.p.a.
Via Provinciale, 581
24059 URGNANO (BG)
Cod. Fisc.: 00247260165
Partita IVA: 01498040161

ORDER CONFIRMATION 23067
ARAB NOVELTIES FOR WEAVING & TERRY
CO.
EGYPT
10.06.2023